

# Town of Vienna

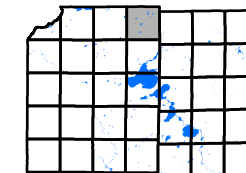

## Environmental Features

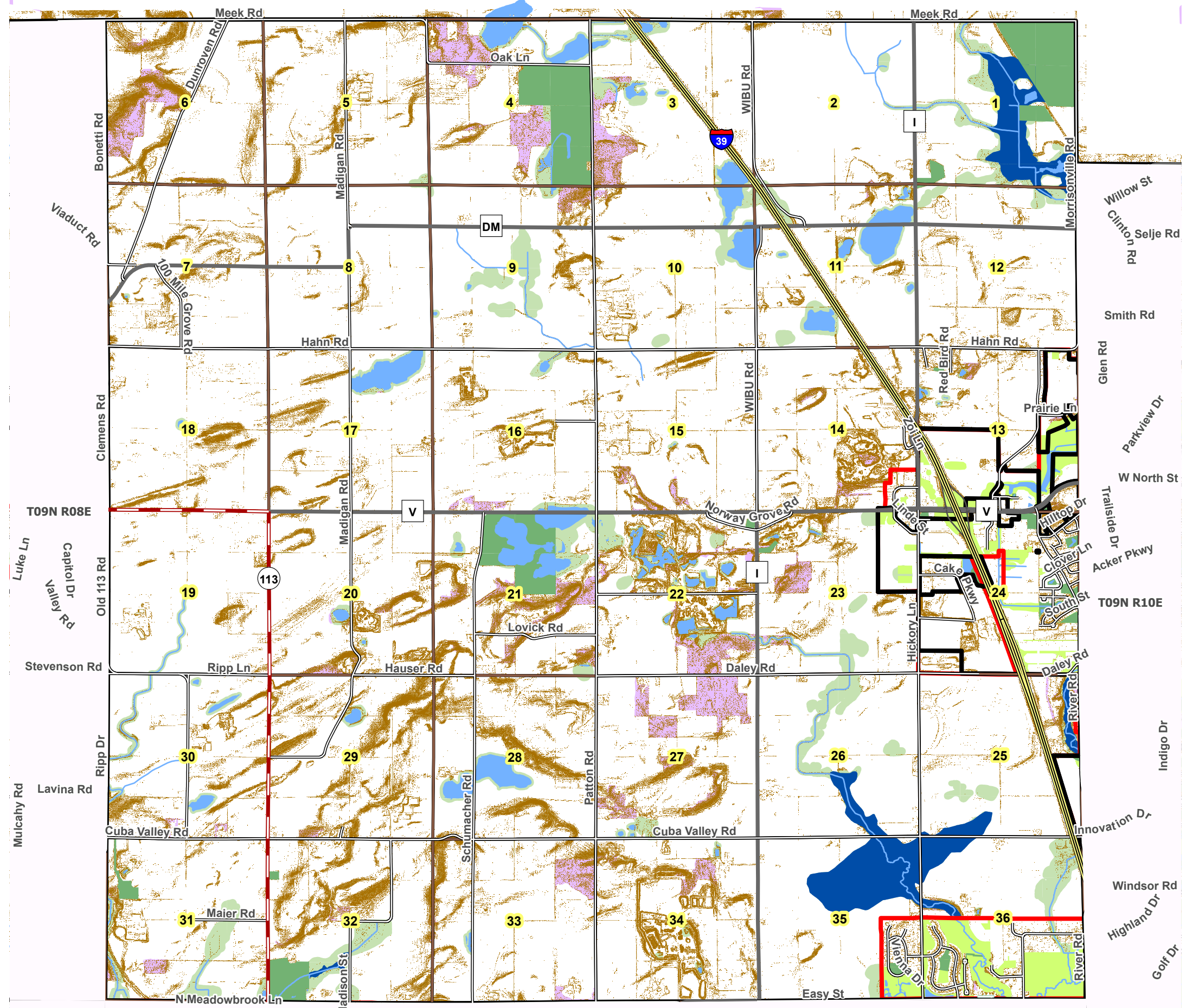

### Legend

- Publicly Owned Lands
- Environmental Corridor
- 1 Percent Annual Flood Chance Area
- Slopes 12% or Greater
- Resource Protection Corridors
- Woodland (80% Canopy)

1/10/2025 10:31 AM

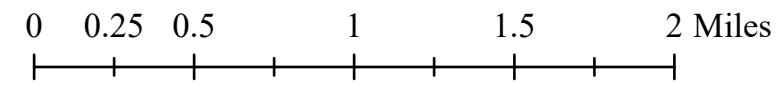

Source Info:  
 Floodplain: 2024 (FEMA)  
 Slopes: 2017 (DCLIO)  
 Watershed: 2018 (CARPC)  
 Wetlands: 2018 (WIDNR)  
 Village Boundary: 2024 (DCPD)  
 Service Areas: 2024, (CARPC)

This map was prepared through the Dane County Department of Planning and Development in conjunction with the Dane County Land & Water Resources Department, Dane County Land Information Office and the Capital Area Regional Planning Commission

T08N R08E

Kopp Rd

Skyview Dr

T08N R09E

I