

**Town of Burke
Comprehensive Plan 2034**

Map 8: Future Land Use

Map Date: February 19, 2024

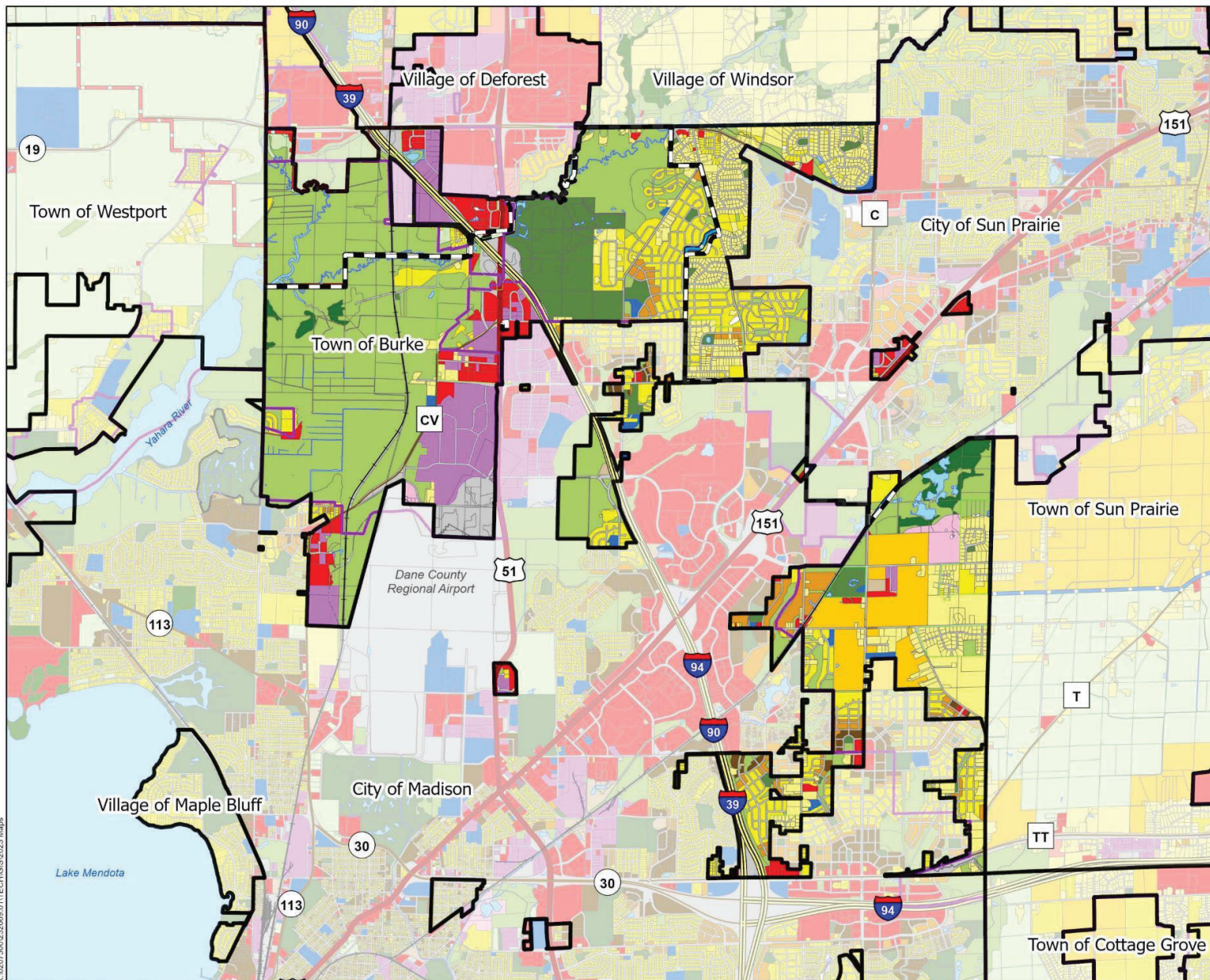

Legend

- Final Boundary Line
- Protected Areas
- Sewer Service Area (CARPC)
- Sun Prairie ETJ 2018
- DeForest ETJ 2020
- Future Land Use**
- Agriculture
- Rural Residential
- Low Density Residential
- Medium Density Residential
- High Density Residential
- Commercial Retail and Services
- Institutional / Government
- Communication / Utilities
- Industrial / Business
- Extractive
- Transportation
- Natural Area
- Parks / Outdoor Recreation
- Woodland
- Surface Water



These documents shall not be used for any purpose or project for which it is not intended. Mead & Hunt shall be indemnified by the client and held harmless from all claims, damages, liabilities, losses, and expenses, including attorneys' fees and costs, arising out of such misuse or reuse of the documents. Any other use or reuse by owner or by others will be at owner's sole risk and without liability or legal exposure to Mead & Hunt. In addition, unauthorized reproduction of these documents, in part or as a whole, is prohibited.



X:\2023\GIS\2023\01\TECH\GIS\2023 Maps

Map Source: Dane County GIS Data 2013, 2022.