

EXISTING FUTURE LAND USE

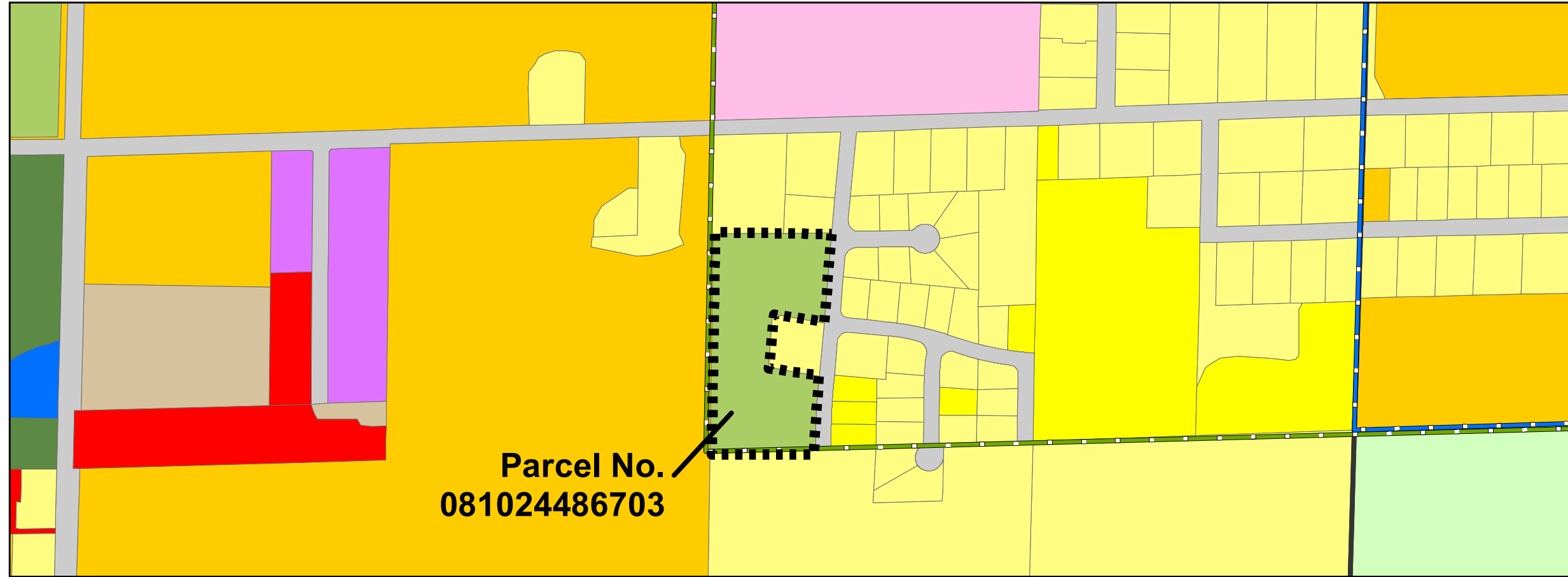

Parcel No.
081024486703

PROPOSED FUTURE LAND USE

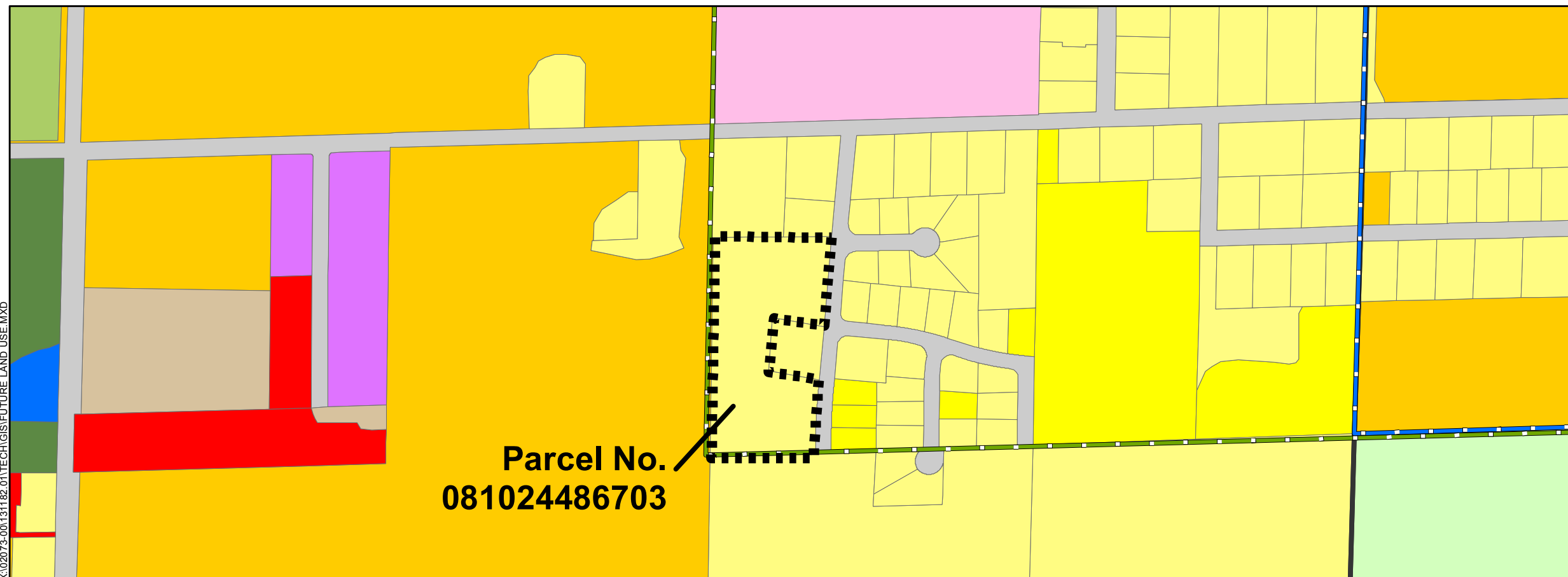

Parcel No.
081024486703

**Town of Burke
Comprehensive Plan**

**Map 8: Future Land Use
Map Amendment**

**November 19, 2013
Amended May 20, 2020**

Legend

- | | |
|----------------------|------------------------------------|
| Municipal Boundaries | Agriculture |
| Madison ETJ | Rural Residential |
| Sun Prairie ETJ | Low Density Residential |
| DeForest ETJ | Medium Density Residential |
| Water | High Density Residential |
| | Planned Neighborhood / Development |
| | Mixed Commercial / Residential |
| | Commercial Retail and Services |
| | Institutional / Government |
| | Communication / Utilities |
| | Industrial / Business |
| | Extractive |
| | Transportation |
| | Natural Area |
| | Parks / Outdoor Recreation |
| | Woodland |



0 0.0475 0.095 0.19 Miles

These documents shall not be used for any purpose or project for which it is not intended. Mead & Hunt shall be indemnified by the client and held harmless from all claims, damages, liabilities, losses, and expenses, including attorneys' fees and costs, arising out of such misuse or reuse of the documents. Any other use or reuse by owner or by others will be at owner's sole risk and without liability or legal exposure to Mead & Hunt. In addition, unauthorized reproduction of these documents, in part or as a whole, is prohibited.